

PLEASANT RIDGE (ADDITION)

McPHERSON

KAS

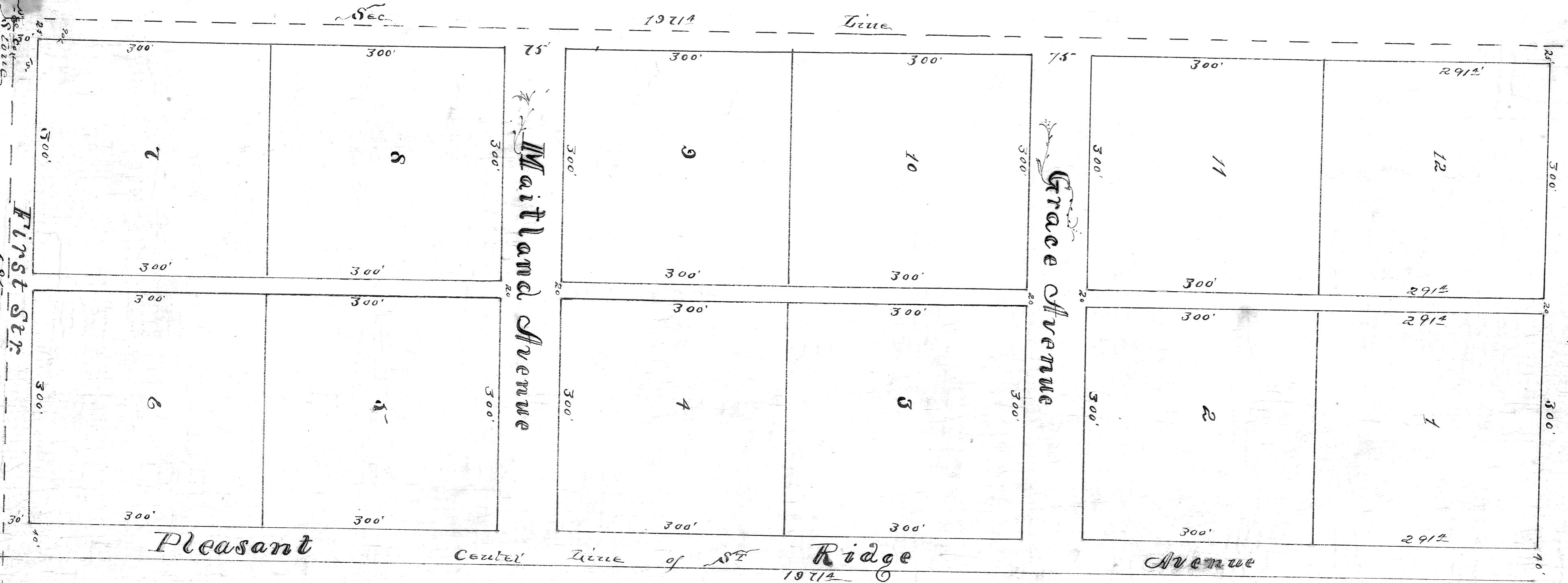

AREA 293 ACRES
SCALE 100' TO 1 INCH

Pleasant Ridge (Addition to McPherson) is hereby set apart as follows to wit Beginning on the section line twenty five feet (25) East of section corner of Section 19, 20, 29, 30 Township 19 Range 3 East of 1st P.M. thence East 2 1/2 x hundred and sixty feet (660) thence West thence thence along one and four fourth feet (197 1/4) thence West 2 1/2 x hundred and sixty feet (660) thence South thence South East one and four fourth feet (197 1/4) to point of beginning. Being a part of the South West quarter of Section Twenty (20) and section twenty nine and eight down thence to corner (29 3/4)

It is divided into lots Blocks, Lots - as village as shown by the foregoing plat -

Plans and City for the foregoing plat and notes are on record and on file in the City and County records of the City of Albany N.Y. 1887

A. B. B. Surveyor

There are all men by laws passed that the State of Kansas is a Corporation duly Organized and doing business under the laws of the State of Kansas is the present owner of the land upon which Pleasant Ridge Addition to McPherson (Kansas) is located as shown by the foregoing plat and notes and that the disposition of the same is the occurrence and the design and intention of said Company

McPherson Railway & Light & Power Company has been formed to the purpose of the said Company and that by its directors with the corporate seal of the 11th day of February A.D. 1887

John D. McPherson
President

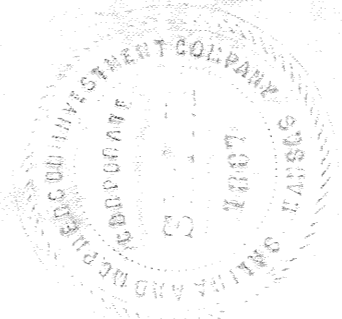

State of Kansas
McPherson County

Be it remembered that on the 11th day of February 1887 before me a Notary Public in and for the County and State aforesaid came John D. McPherson President of the Pleasant Ridge Addition Company who is personally known to me to be the President of said Company and he duly acknowledged the contents of the foregoing instrument of writing to be his act and deed of the date and in the presence of me and other witnesses who testimony being of free memory subscribed my name and official my Notarial Seal the day and year last above written

J. D. Barber
Notary Public

Commenced within Sept. 8th 1887

John D. McPherson
President

The location of Pleasant Ridge Add. See M.C. 11

